AC/DC - "Ain't No Fun (Waiting Round To Be A Millionaire)"

Album: *Dirty Deeds Done Dirt Cheap* (1976) ~ Drummer: Phil Rudd ~
Transcription: Jon Foster

♩ = 120 bpm

Intro

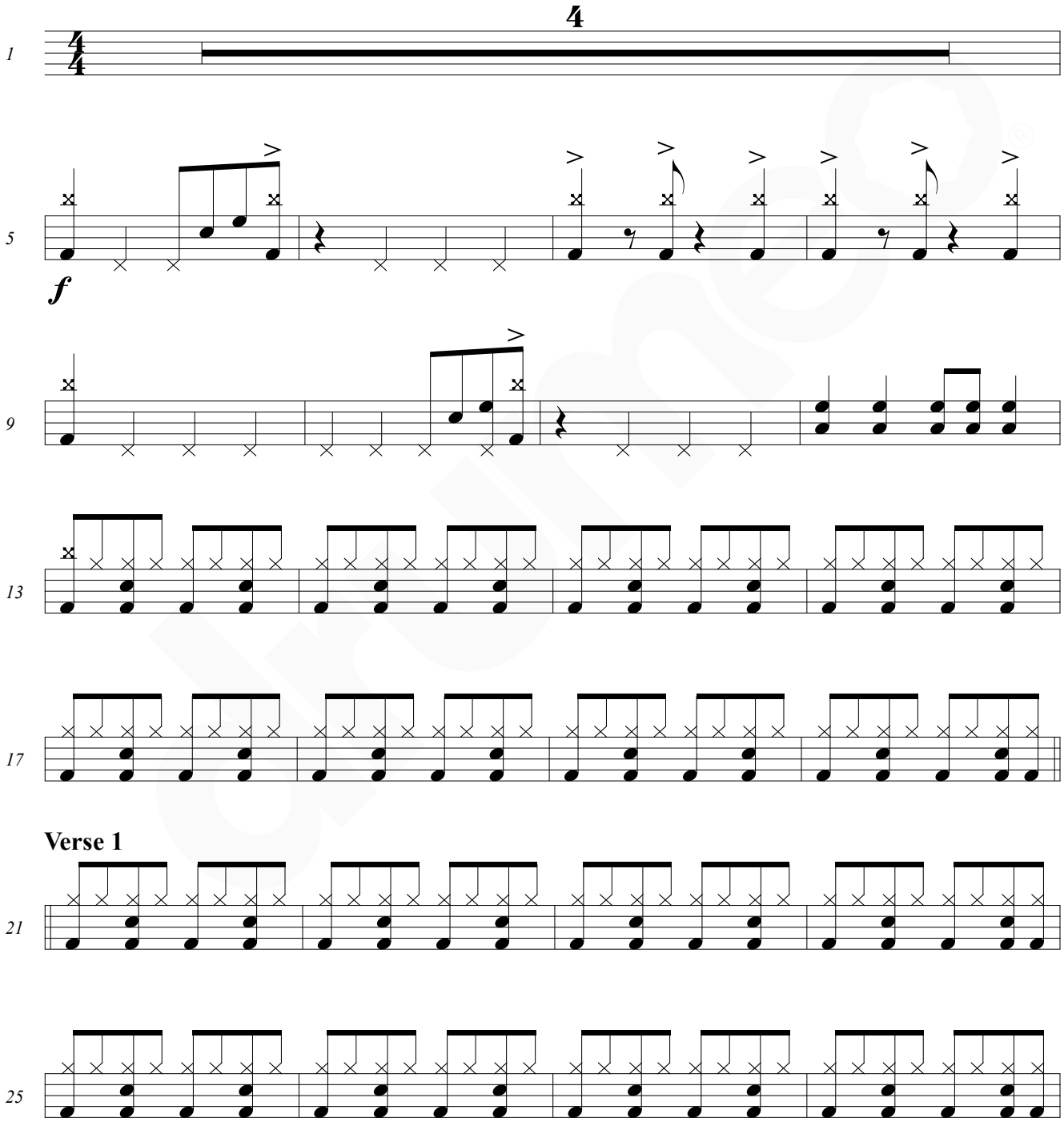

Copyright © Musora Media, Inc. All Rights Reserved - Licensed For Personal Use Only

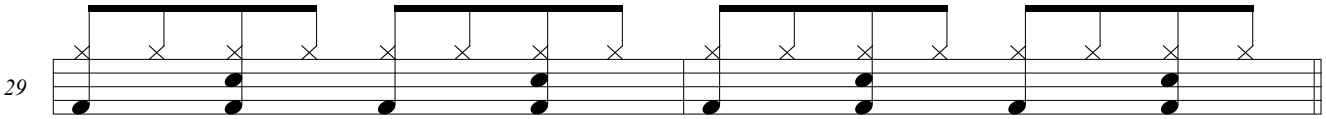

Verse 2

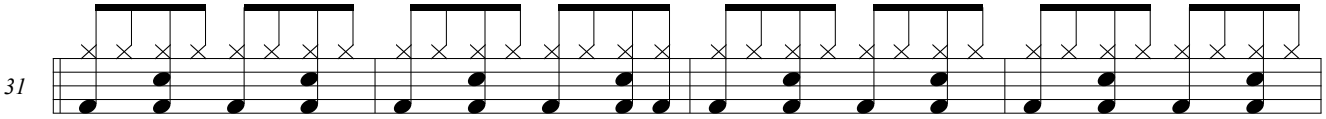

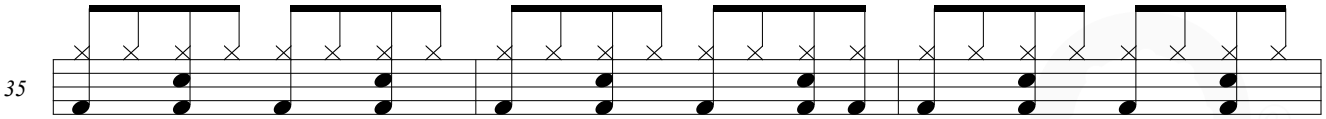

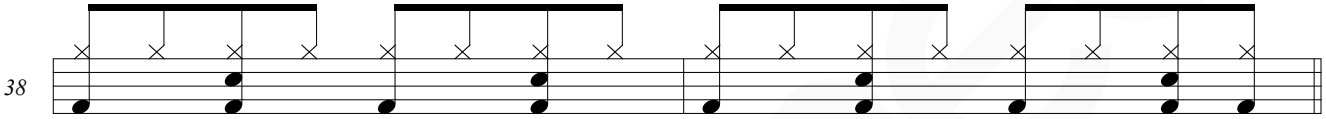

Verse 3

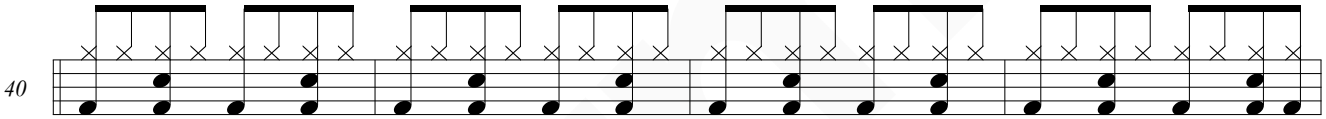

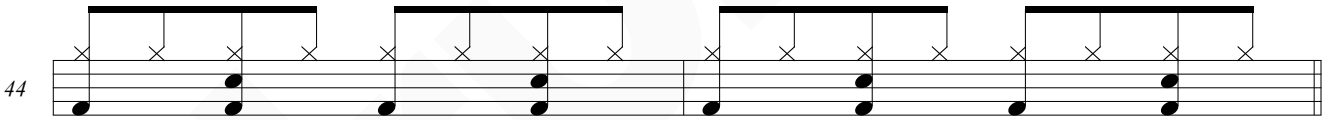

Verse 4

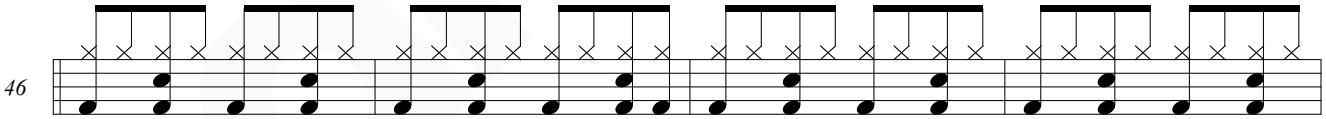

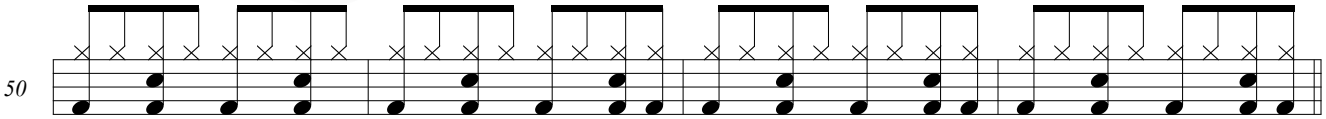

Verse 5

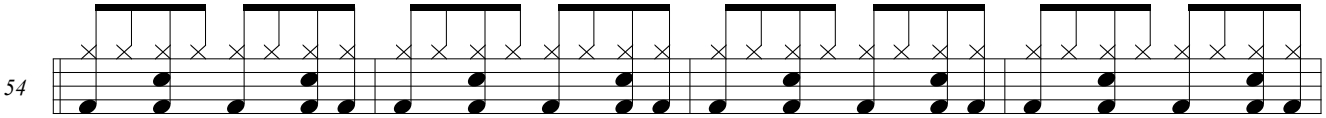

drumeo
www.drumeo.com
Copyright © Musora Media, Inc. All Rights Reserved - Licensed For Personal Use Only

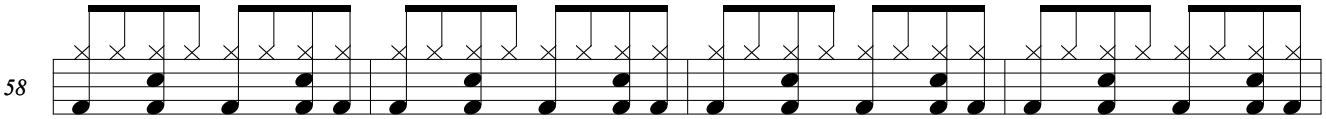

Gradually open hi-hats.

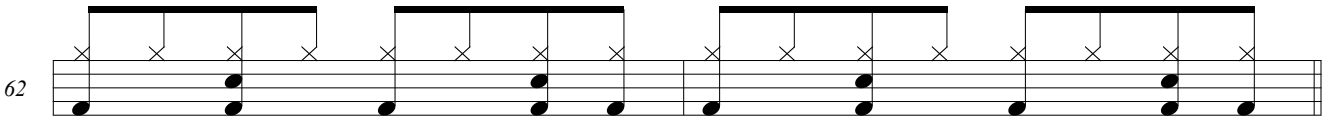

Verse 6

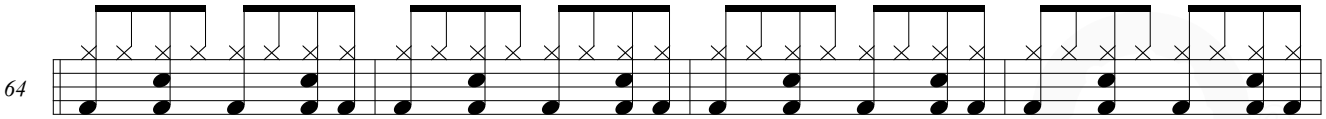

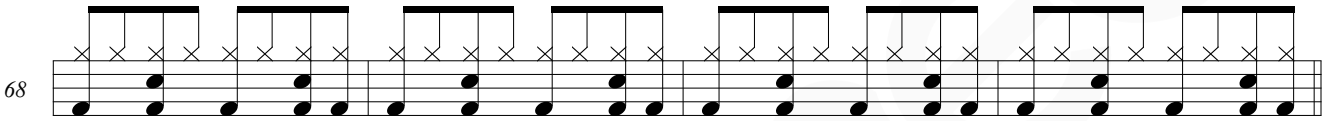

Play hi-hats with loose tension.

Chorus 1

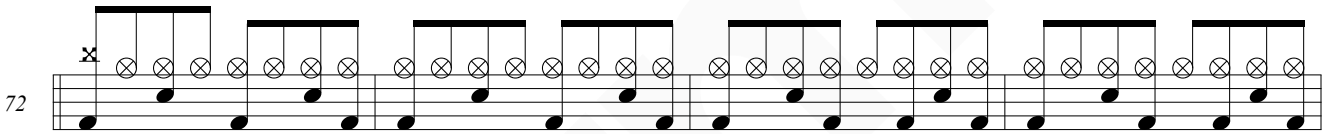

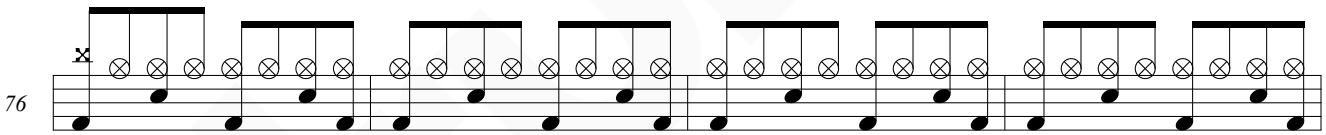

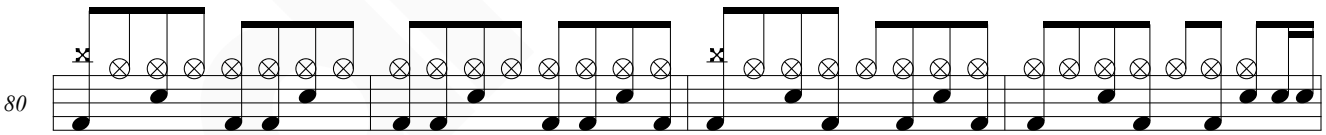

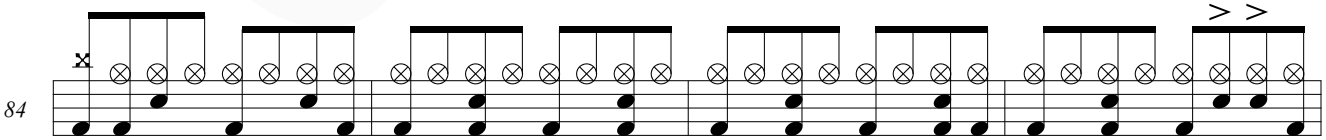

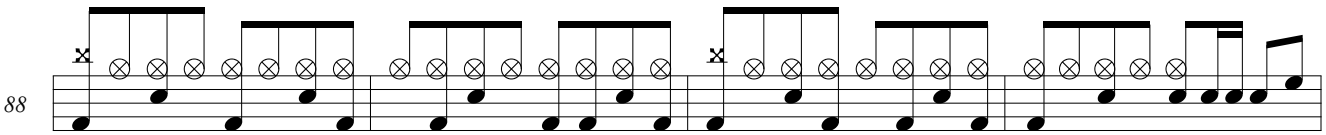

drumeo
www.drumeo.com
Copyright © Musora Media, Inc. All Rights Reserved - Licensed For Personal Use Only

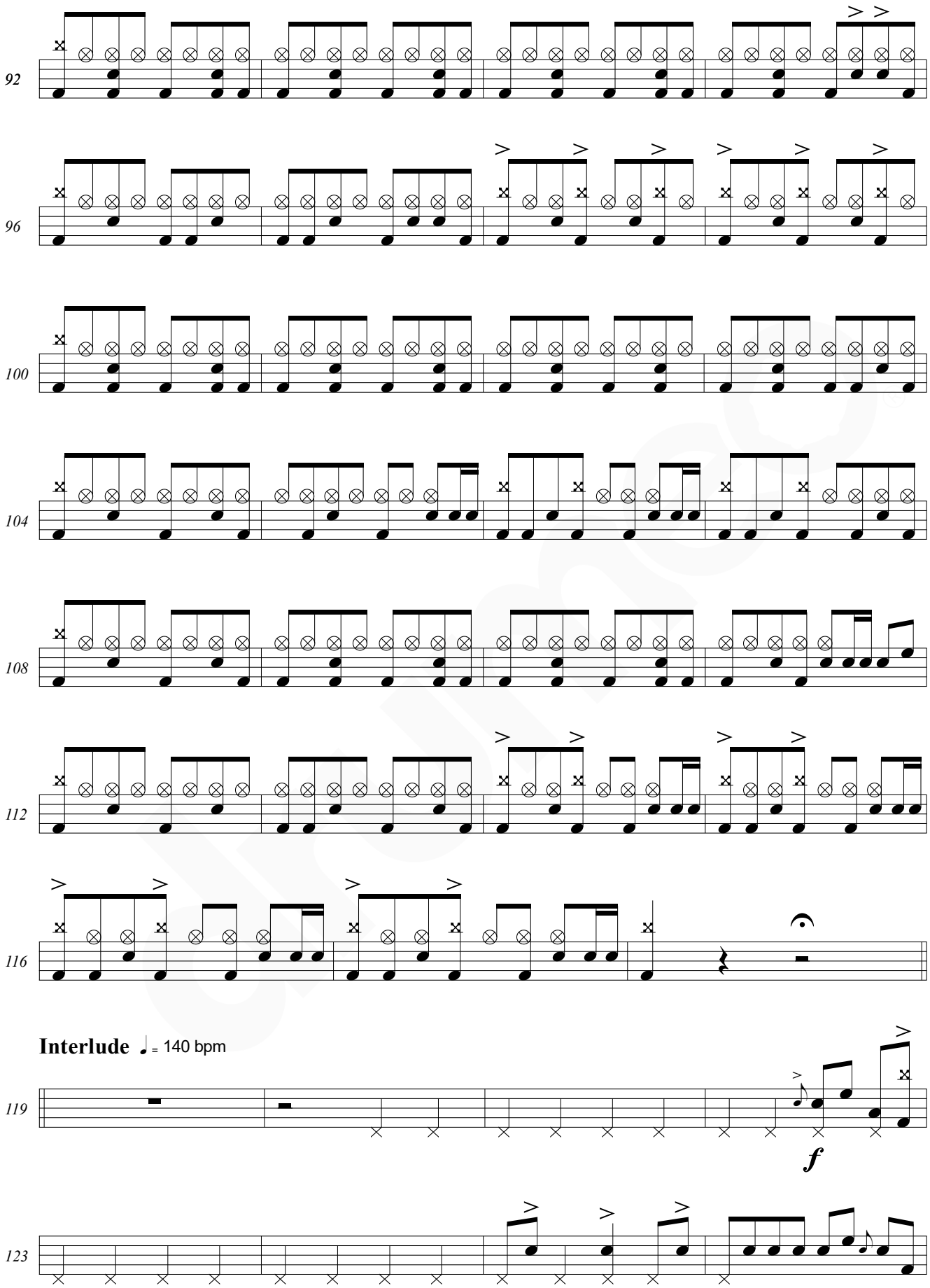

drumeo
www.drumeo.com
Copyright © Musora Media, Inc. All Rights Reserved - Licensed For Personal Use Only

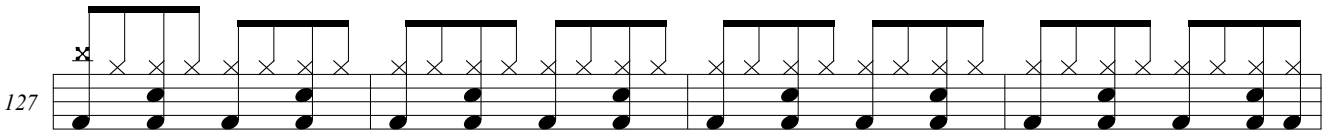

Play hi-hats with loose tension.

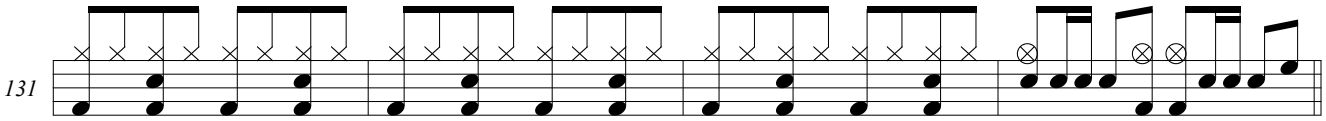

Gradually open hi-hats.

Chorus 2

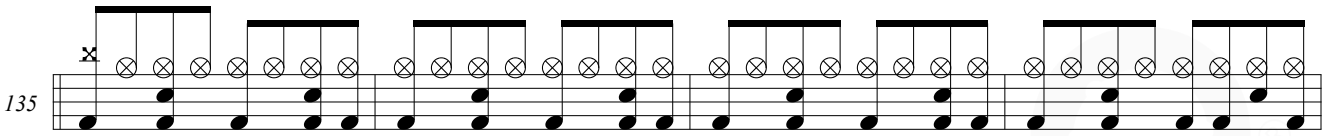

ff

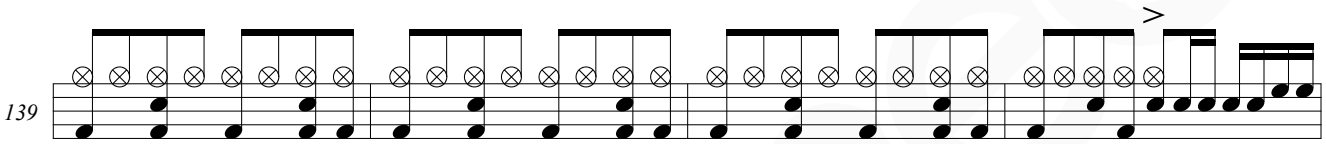

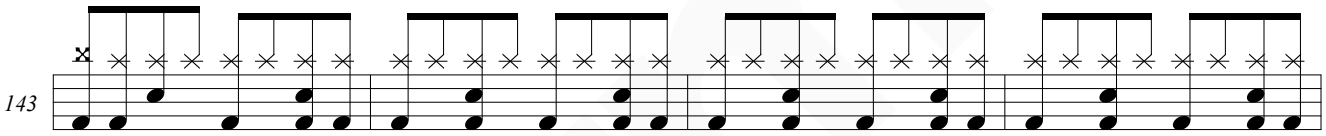

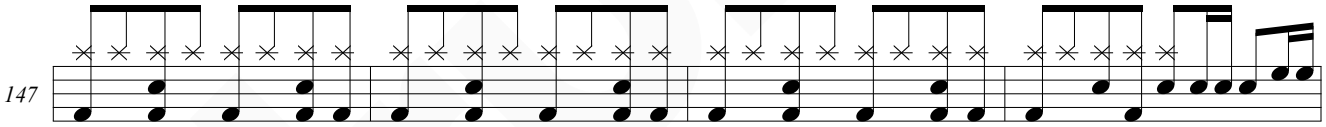

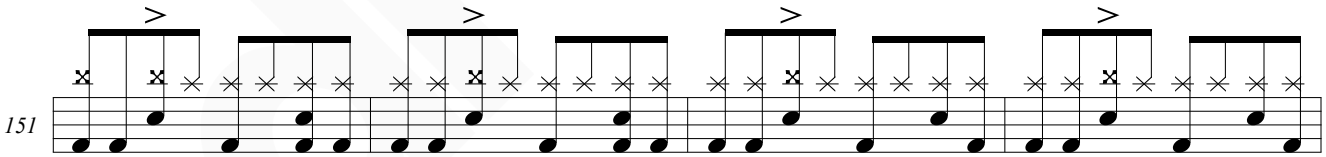

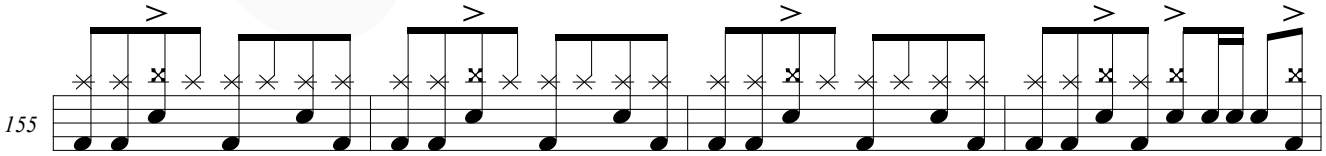

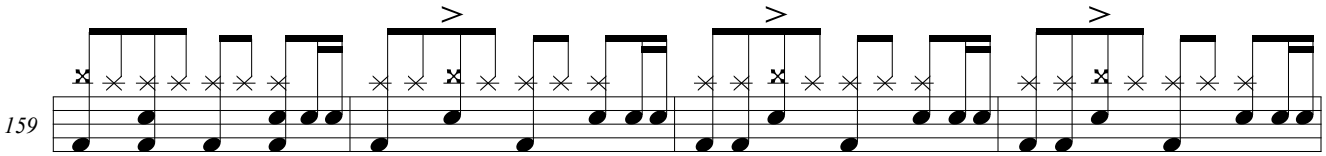

drumeo
www.drumeo.com
Copyright © Musora Media, Inc. All Rights Reserved - Licensed For Personal Use Only

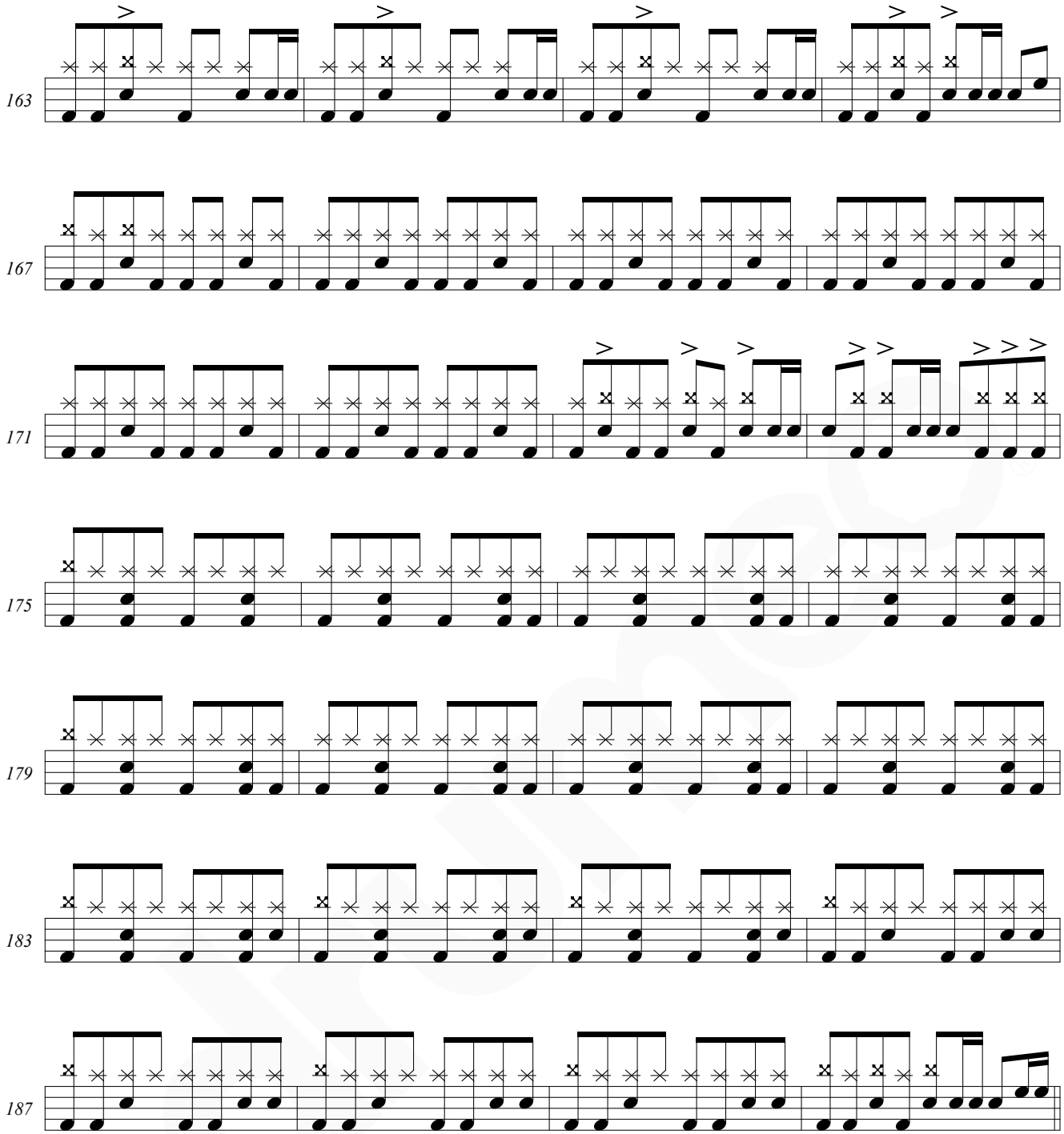

Outro

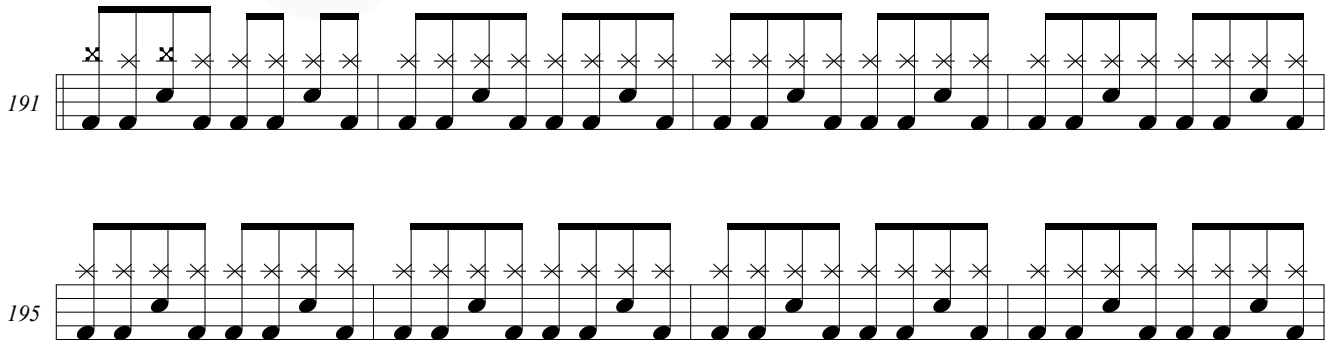

drumeo
www.drumeo.com
Copyright © Musora Media, Inc. All Rights Reserved - Licensed For Personal Use Only

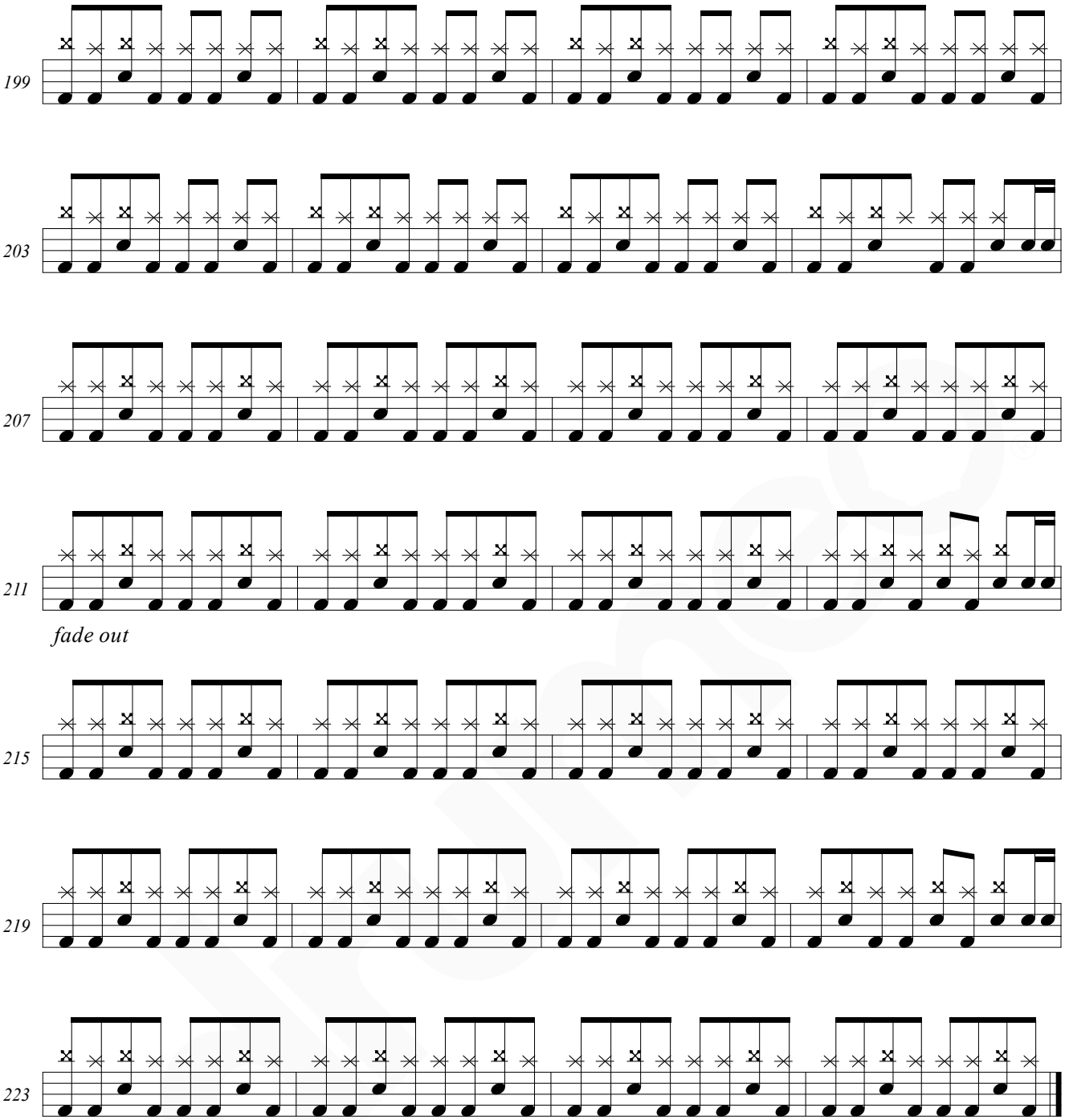

drumeo
www.drumeo.com
Copyright © Musora Media, Inc. All Rights Reserved - Licensed For Personal Use Only