Foo Fighters - "Halo"

Album: *One By One* (2002) ~ Drummer: Taylor Hawkins ~
Transcription: Pello López

♩ = 132 bpm

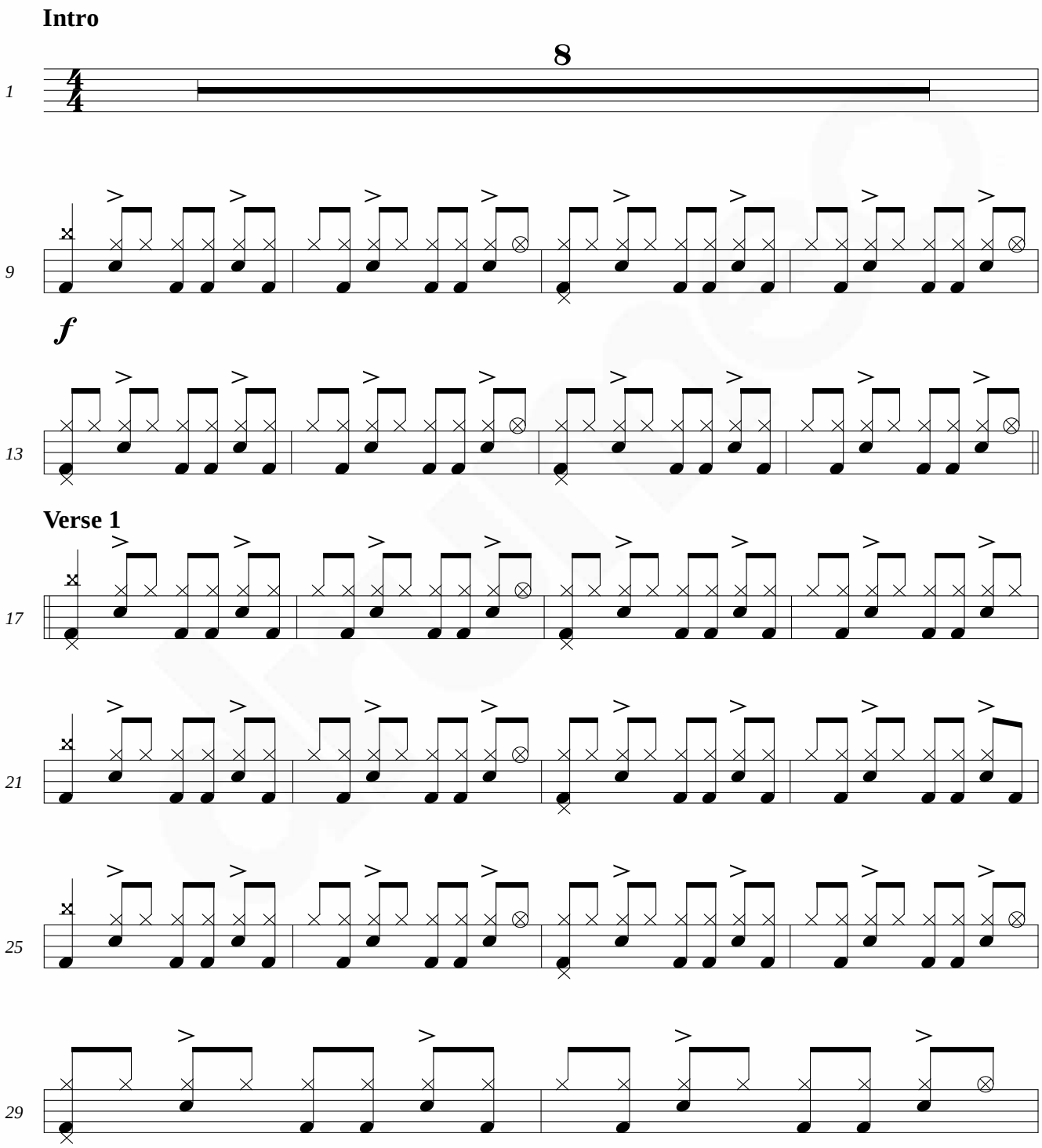

Copyright © Musora Media, Inc. All Rights Reserved - Licensed For Personal Use Only

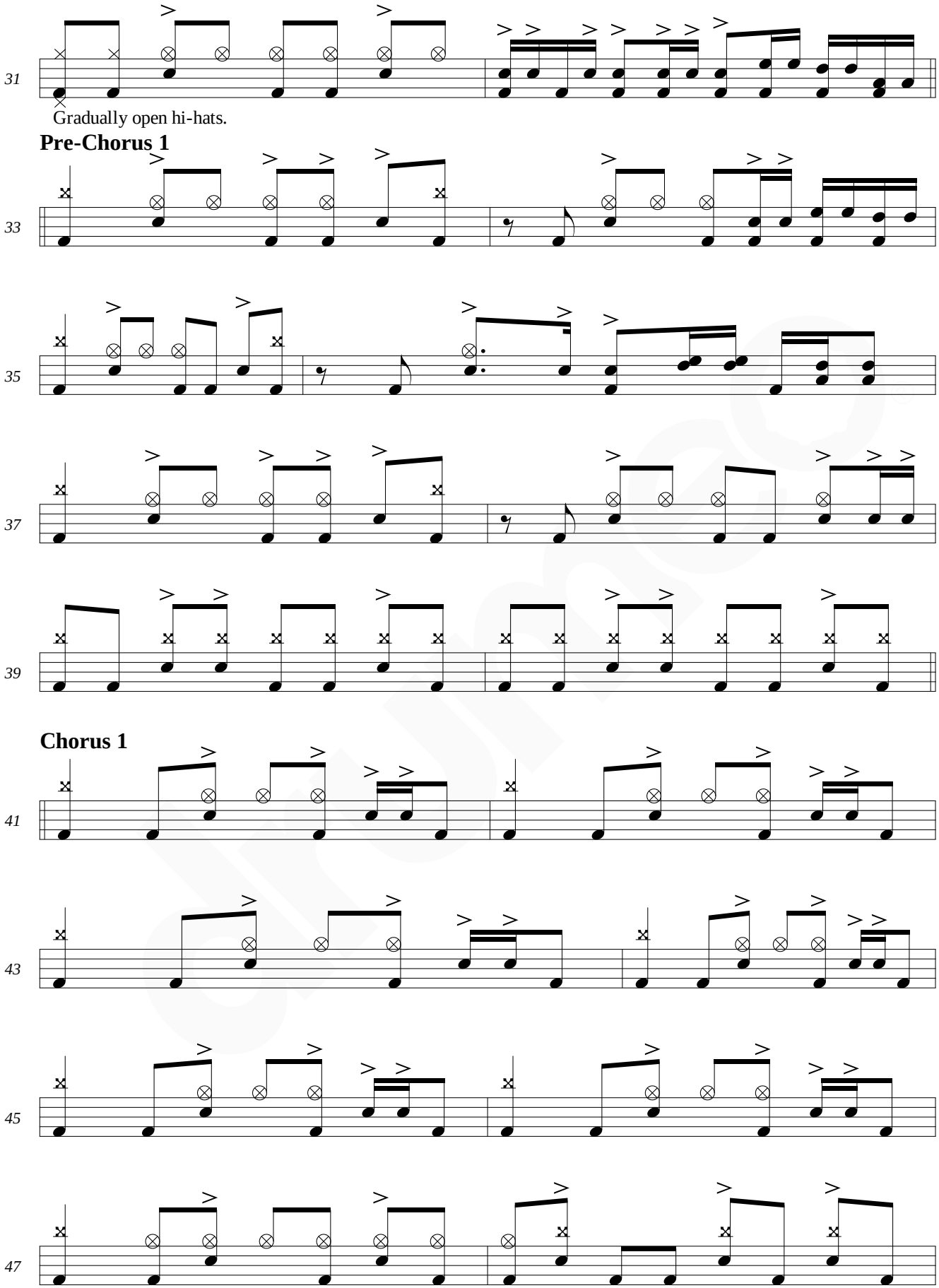

drumeo
www.drumeo.com
Copyright © Musora Media, Inc. All Rights Reserved - Licensed For Personal Use Only

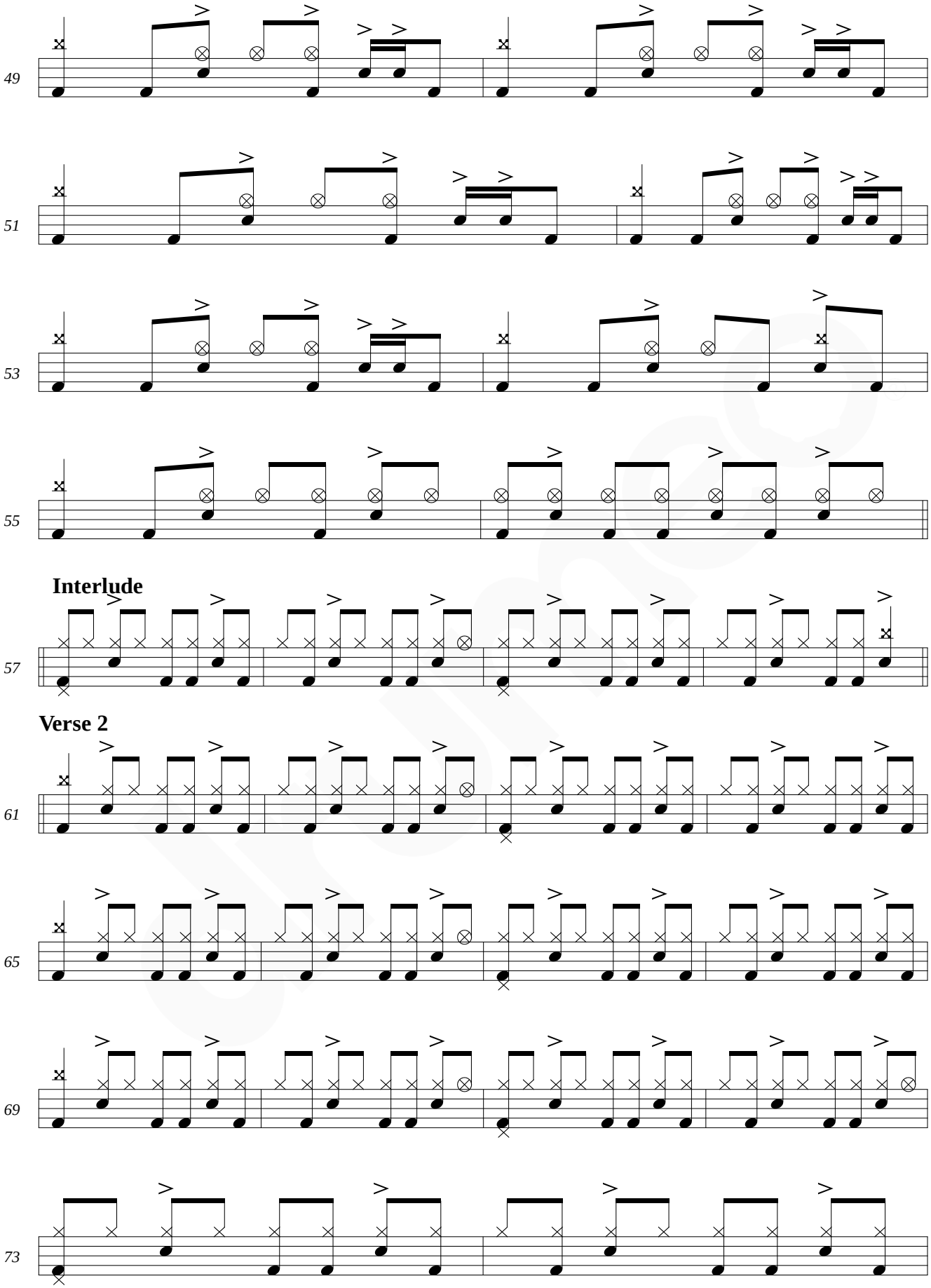

drumeo
www.drumeo.com
Copyright © Musora Media, Inc. All Rights Reserved - Licensed For Personal Use Only

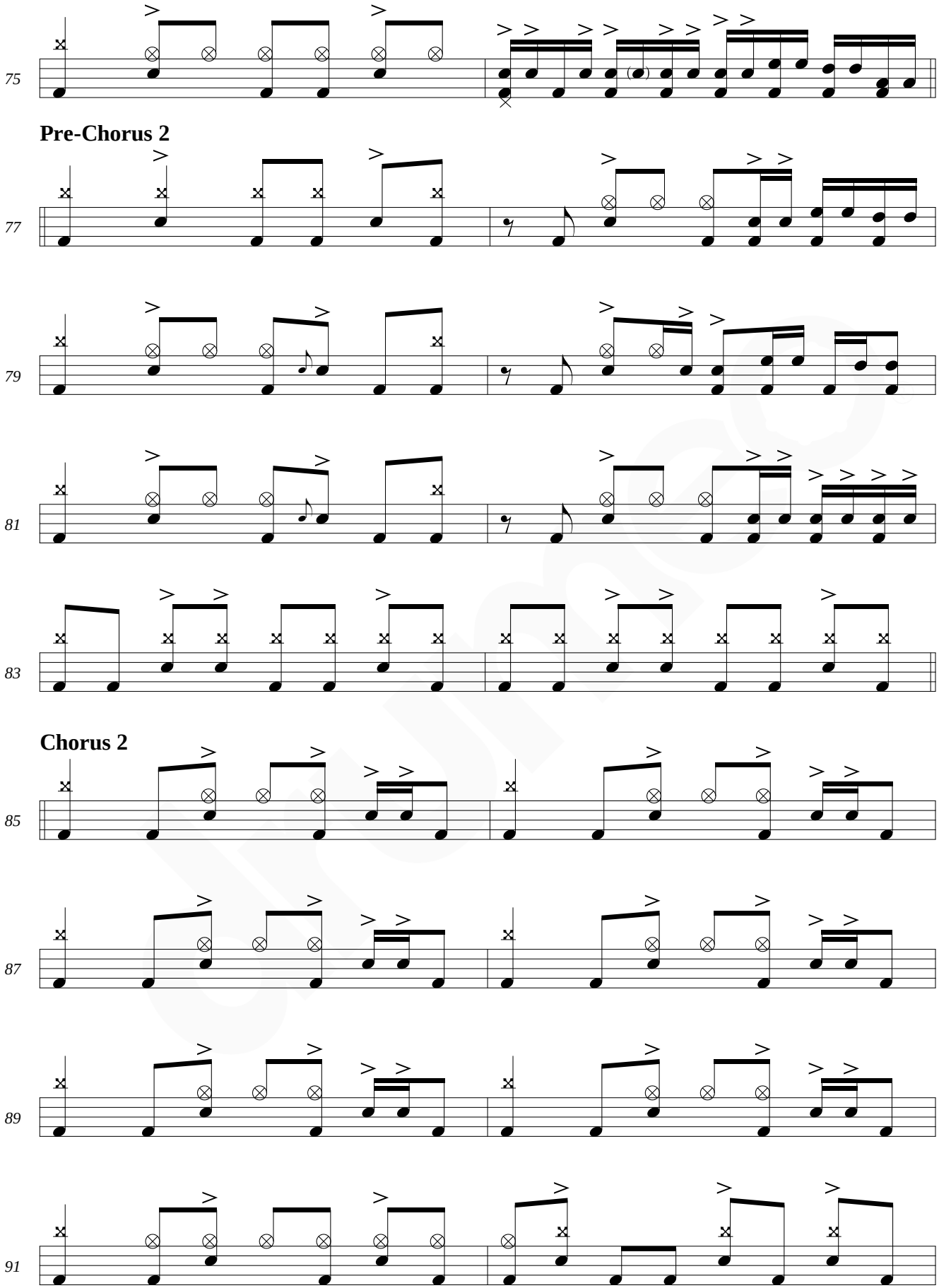

drumeo
www.drumeo.com
Copyright © Musora Media, Inc. All Rights Reserved - Licensed For Personal Use Only

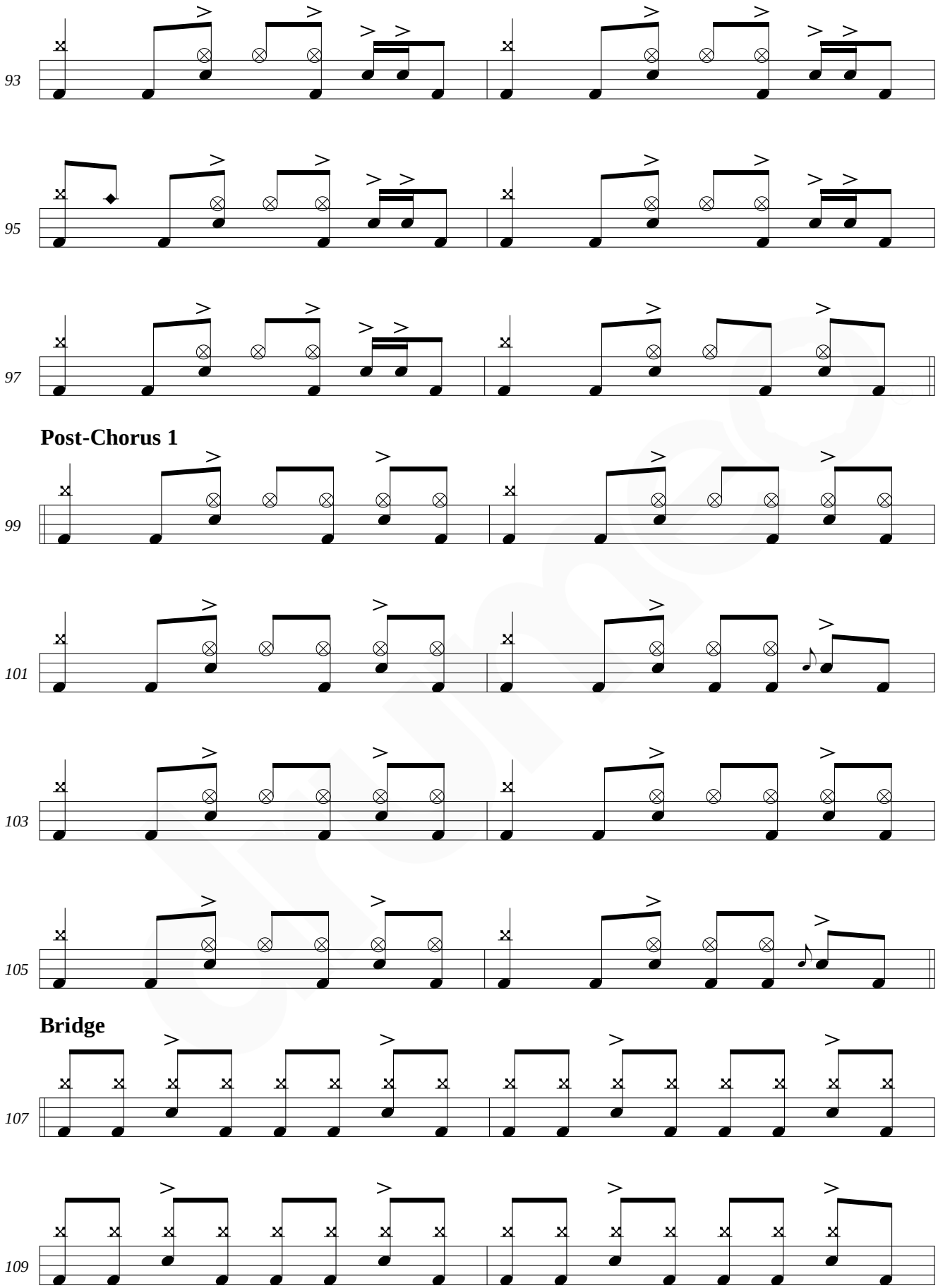

drumeo
www.drumeo.com
Copyright © Musora Media, Inc. All Rights Reserved - Licensed For Personal Use Only

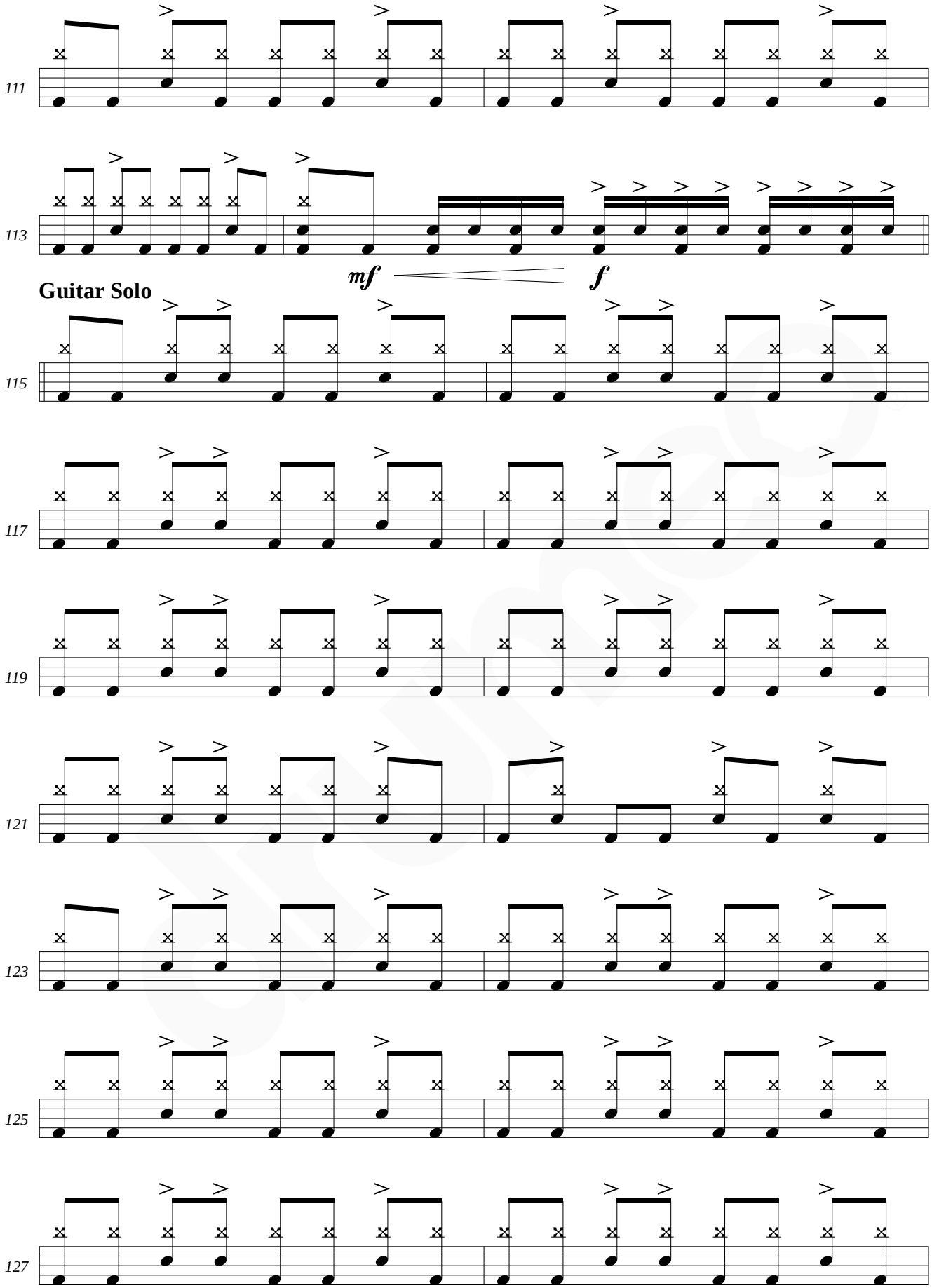

drumeo
www.drumeo.com
Copyright © Musora Media, Inc. All Rights Reserved - Licensed For Personal Use Only

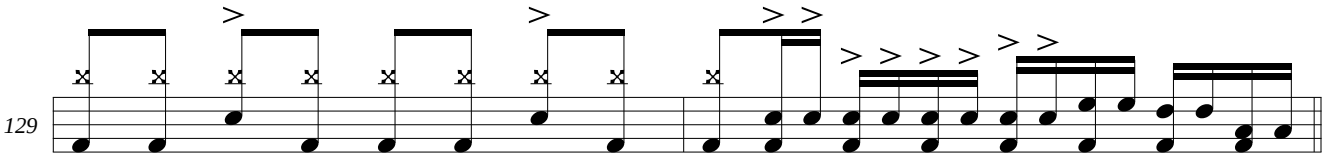

Chorus 3

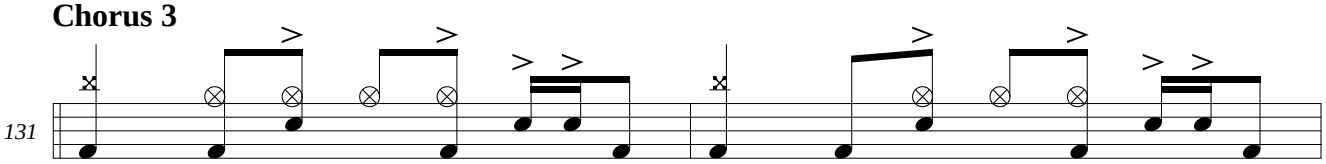

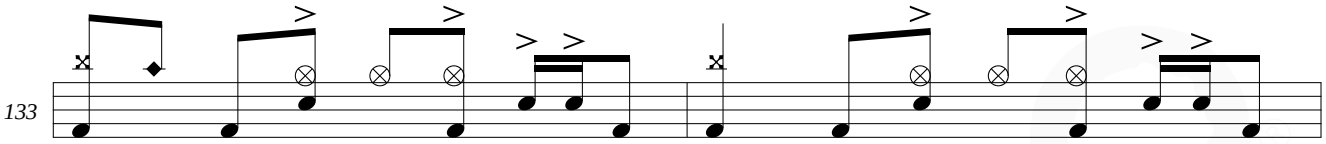

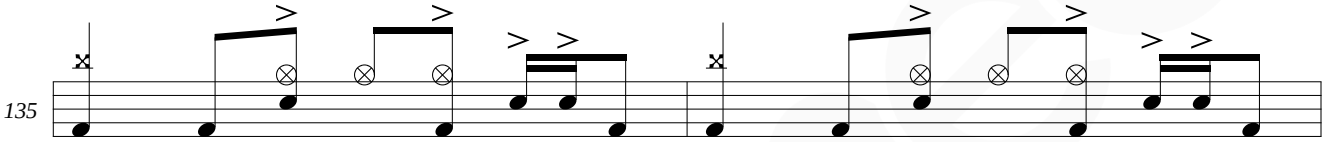

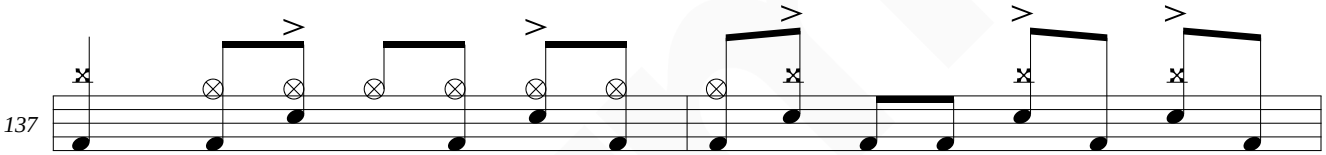

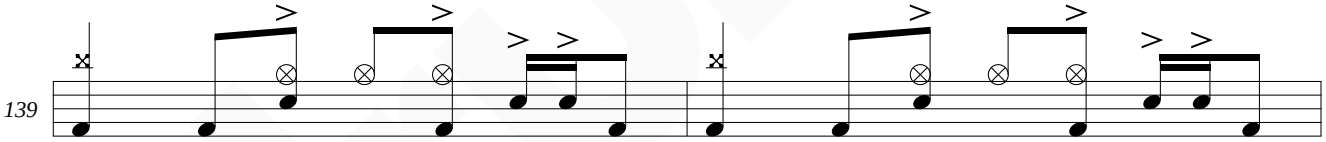

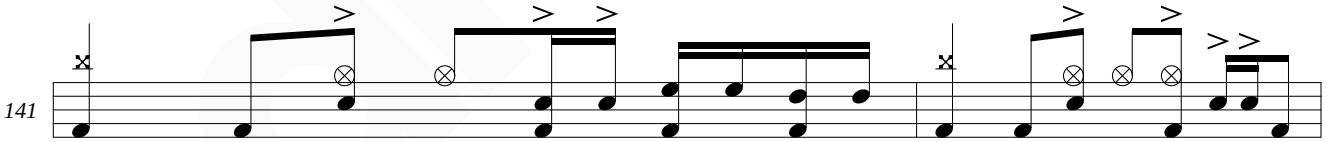

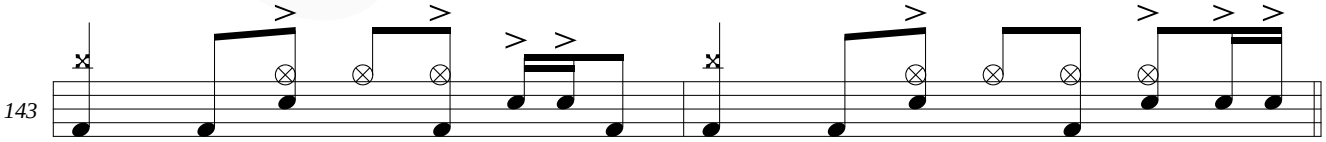

Post-Chorus 2

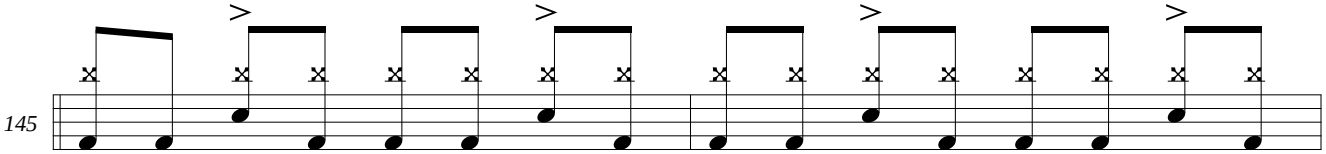

drumeo
www.drumeo.com
Copyright © Musora Media, Inc. All Rights Reserved - Licensed For Personal Use Only

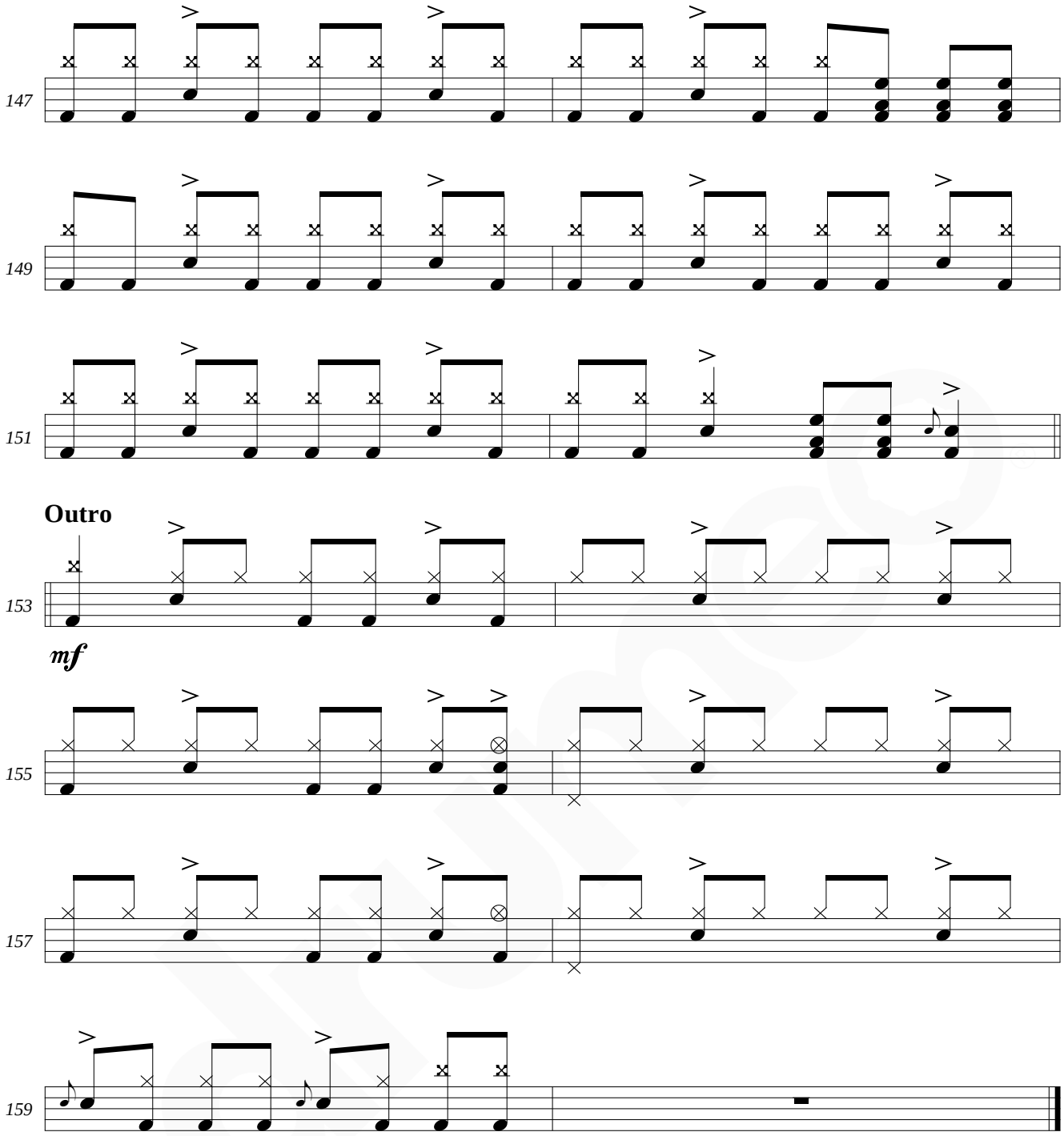

drumeo
www.drumeo.com
Copyright © Musora Media, Inc. All Rights Reserved - Licensed For Personal Use Only